

Board of Governors of the Federal Reserve System



Annual Report of Holding Companies—FR Y-6

Report at the close of business as of the end of fiscal year

This Report is required by law: Section 5(c)(1)(A) of the Bank Holding Company Act (12 U.S.C. § 1844(c)(1)(A)); sections 8(a) and 13(a) of the International Banking Act (12 U.S.C. §§ 3106(a) and 3108(a)); sections 11(a)(1), 25, and 25A of the Federal Reserve Act (12 U.S.C. §§ 248(a)(1), 602, and 611a); and sections 113, 165, 312, 618, and 809 of the Dodd-Frank Act (12 U.S.C. §§ 5361, 5365, 5412, 1850a(c)(1), and 5468(b)(1)). Return to the appropriate Federal Reserve Bank the original and the number of copies specified.

NOTE: The *Annual Report of Holding Companies* must be signed by one director of the top-tier holding company. This individual should also be a senior official of the top-tier holding company. In the event that the top-tier holding company does not have an individual who is a senior official and is also a director, the chairman of the board must sign the report. If the holding company is an ESOP/ESOT formed as a corporation or is an LLC, see the General Instructions for the authorized individual who must sign the report.

I, Richard F. Scanio
 Name of the Holding Company Director and Official
President
 Title of the Holding Company Director and Official

attest that the *Annual Report of Holding Companies* (including the supporting attachments) for this report date has been prepared in conformance with the instructions issued by the Federal Reserve System and are true and correct to the best of my knowledge and belief.

With respect to information regarding individuals contained in this report, the Reporter certifies that it has the authority to provide this information to the Federal Reserve. The Reporter also certifies that it has the authority, on behalf of each individual, to consent or object to public release of information regarding that individual. The Federal Reserve may assume, in the absence of a request for confidential treatment submitted in accordance with the Board's "Rules Regarding Availability of Information," 12 C.F.R. Part 261, that the Reporter and individual consent to public release of all details in the report concerning that individual.

Signature of Holding Company Director and Official
03/31/2021
 Date of Signature

For holding companies not registered with the SEC—
 Indicate status of Annual Report to Shareholders:

is included with the FR Y-6 report
 will be sent under separate cover
 is not prepared

For Federal Reserve Bank Use Only

RSSD ID _____
 C.I. _____

This report form is to be filed by all top-tier bank holding companies, top-tier savings and loan holding companies, and U.S. intermediate holding companies organized under U.S. law, and by any foreign banking organization that does not meet the requirements of and is not treated as a qualifying foreign banking organization under Section 211.23 of Regulation K (12 C.F.R. § 211.23). (See page one of the general instructions for more detail of who must file.) The Federal Reserve may not conduct or sponsor, and an organization (or a person) is not required to respond to, an information collection unless it displays a currently valid OMB control number.

Date of Report (top-tier holding company's fiscal year-end):
December 31, 2020

Month / Day / Year
n/a

Reporter's Legal Entity Identifier (LEI) (20-Character LEI Code)

Reporter's Name, Street, and Mailing Address

American Bank Holding Corporation
 Legal Title of Holding Company

PO Box 6469
 (Mailing Address of the Holding Company) Street / P.O. Box

<u>Corpus Christi</u>	<u>TX</u>	<u>78466-6469</u>
City	State	Zip Code

800 N Shoreline Blvd #200S Corpus Christi, TX 78401
 Physical Location (if different from mailing address)

Person to whom questions about this report should be directed:
Linda Fraser Asst. Controller
 Name Title

361-653-5057
 Area Code / Phone Number / Extension

361-986-0520
 Area Code / FAX Number

lfraser@americanbank.com
 E-mail Address

n/a

Address (URL) for the Holding Company's web page

Is confidential treatment requested for any portion of this report submission?	0=No 1=Yes	<u>0</u>
In accordance with the General Instructions for this report (check only one),		
1. a letter justifying this request is being provided along with the report	<input type="checkbox"/>	
2. a letter justifying this request has been provided separately ...	<input type="checkbox"/>	
NOTE: Information for which confidential treatment is being requested must be provided separately and labeled as "confidential."		

For Use By Tiered Holding Companies

Top-tiered holding companies must list the names, mailing address, and physical locations of each of their subsidiary holding companies below.

<hr/> <p>Legal Title of Subsidiary Holding Company</p> <hr/> <p>(Mailing Address of the Subsidiary Holding Company) Street / P.O. Box</p> <hr/> <p>City State Zip Code</p> <hr/> <p>Physical Location (if different from mailing address)</p> <hr/>	<hr/> <p>Legal Title of Subsidiary Holding Company</p> <hr/> <p>(Mailing Address of the Subsidiary Holding Company) Street / P.O. Box</p> <hr/> <p>City State Zip Code</p> <hr/> <p>Physical Location (if different from mailing address)</p> <hr/>
<hr/> <p>Legal Title of Subsidiary Holding Company</p> <hr/> <p>(Mailing Address of the Subsidiary Holding Company) Street / P.O. Box</p> <hr/> <p>City State Zip Code</p> <hr/> <p>Physical Location (if different from mailing address)</p> <hr/>	<hr/> <p>Legal Title of Subsidiary Holding Company</p> <hr/> <p>(Mailing Address of the Subsidiary Holding Company) Street / P.O. Box</p> <hr/> <p>City State Zip Code</p> <hr/> <p>Physical Location (if different from mailing address)</p> <hr/>
<hr/> <p>Legal Title of Subsidiary Holding Company</p> <hr/> <p>(Mailing Address of the Subsidiary Holding Company) Street / P.O. Box</p> <hr/> <p>City State Zip Code</p> <hr/> <p>Physical Location (if different from mailing address)</p> <hr/>	<hr/> <p>Legal Title of Subsidiary Holding Company</p> <hr/> <p>(Mailing Address of the Subsidiary Holding Company) Street / P.O. Box</p> <hr/> <p>City State Zip Code</p> <hr/> <p>Physical Location (if different from mailing address)</p> <hr/>
<hr/> <p>Legal Title of Subsidiary Holding Company</p> <hr/> <p>(Mailing Address of the Subsidiary Holding Company) Street / P.O. Box</p> <hr/> <p>City State Zip Code</p> <hr/> <p>Physical Location (if different from mailing address)</p> <hr/>	<hr/> <p>Legal Title of Subsidiary Holding Company</p> <hr/> <p>(Mailing Address of the Subsidiary Holding Company) Street / P.O. Box</p> <hr/> <p>City State Zip Code</p> <hr/> <p>Physical Location (if different from mailing address)</p> <hr/>

AMERICAN BANK HOLDING CORPORATION

Corpus Christi, Texas

Fiscal Year Ending December 31, 2020

Report Item

1: The BHC does not prepare an annual report for its shareholders.

2: Organizational Chart

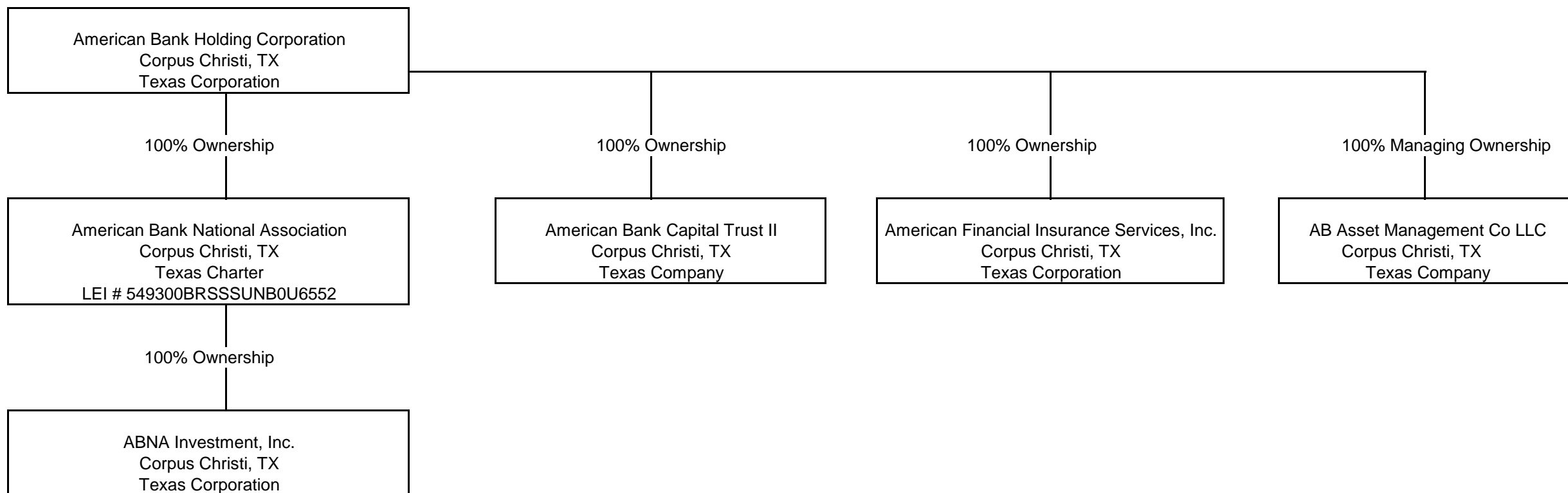

American Bank N.A. is the only entity with an LEI

AMERICAN BANK HOLDING CORPORATION
Corpus Christi, Texas
Fiscal Year Ending December 31, 2020

Report Item

3:1. Shareholders: as of year end

Julianna Hawn Holt Blanco, Texas [REDACTED]	U.S. Citizen	117,772 shares	13.45%
Christina Hewit Hawn Corpus Christi, Texas [REDACTED]	U.S. Citizen	70,120 shares	8.01%
Patricia Hawn Wallace Corpus Christi, Texas [REDACTED]	U.S. Citizen	48,942 shares	5.59%
George S. Hawn Jr, Trustee of the George S. Hawn Jr. Family 2011 GST Exempt Trust	U.S. Citizen	46,250 shares	5.28%
Alfred B. Jones and Janet Jones Corpus Christi, Texas [REDACTED]	U.S. Citizen	65,282 shares	7.46%
			39.79%

3.2. Shareholders during the year which owned 5% not included in 3.1 above.

N/A

Form FR Y-6

AMERICAN BANK HOLDING CORPORATION
 Corpus Christi, Texas
 Fiscal Year Ending December 31, 2020

Report Item

4. Insiders:

Name & Address	Principal Occupation	1. American Bank Holding Co. 2. Subsidiary - AB Asset Mgmt 3. Subsidiary-ABNA 4. Subsidiary-AFIS	Title/Position Other Business	American Bank Holding Company %	Other Businesses- Over 25% Ownership	%
Alfred B. Jones ** Corpus Christi, Texas	Banker	1. Director	1 Stkhldr- Wolverine, Inc.	7.46%	Wolverine, Inc.	50%
John Townes Mahaffey Corpus Christi, Texas	Banker	1. Sec. & General Counsel 3. General Counsel	N/A	N/A	N/A	

Form FR Y-6

AMERICAN BANK HOLDING CORPORATION
Corpus Christi, Texas
Fiscal Year Ending December 31, 2020

Julianna Hawn Holt Blanco, Texas	Oil & Gas (E&P) Co. Owner	1 Principal Securities Holder	1. Partner - JHH/PMH Interests	13.45%	JHH/PMH Interests	50%			
			2. Partner - Hawn Holt Oil and Gas		Hawn Holt Oil and Gas	50%			
			3. Ltd Partner - HH Cross Triangle Ranch Ltd		HH Cross Triangle Ranch	100%			
			4. Member - HH Management, LLC		HH Management LLC	50%			
			5. Benef Co-Trustee - J P Trust		HH Cross Triangle Ranch Ltd.	99%			
			6. Member-Hawn Holt Cross Triangle Ranch		HH Mustang Island LLC	50%			
			7. Member -HH Mustang Island LLC		EC Management LLC	50%			
			8. Member-EC Management LLC		ECF Properties LP	50%			
			9. Partner- ECF Properties LP		Little Rio Blanco LP	99%			
			10. Partner-Holt Advisors LLC		LRB Mangement LLC	100%			
			11. Trustee-Julianna Hawn Holt Revocable Trust						
			12. Benef Co-Trustee-Hawn Holt Sports Trust						
			16. Benef Co-Trustee-Double H Trust						
			18. Benef Co-Trustee-Peter M Holt Special Trust						
			19. Benef' Co-Trustee-CTR Legacy Trust						
			20. Benef/Co-Trustee-Julianna CT Trust						
			21. Partner -Little Rio Blanco LP						
			22. Member - LRB Management LLC						
			23. Stkhldr-Prade Ranch Inc						
			Christina Hewit Hawn Corpus Christi, Texas	Oil & Gas (E&P) Co. Owner	1. Director 3. Advisory Director	1. Stkhldr., Dir., V.P. - Shell Land Mgmt Co., Inc.	8.01%	Shell Land Mgmt., Co., Inc.	25%
						2. Stkhldr - Anaqua Springs Ranch, Inc		Hawn Land GP, Inc.	50%
						3. Stkhldr., Dir., V.P. - Hawn Land GP, Inc.		Hawn Land, Ltd.	32%
						4. Ltd. Partner - Hawn Land, Ltd.		CHH Interests, Ltd	88%
5. Pres., Gen. Partner - CHH Ints., Ltd.		GSH Properties				33%			

Form FR Y-6

AMERICAN BANK HOLDING CORPORATION
Corpus Christi, Texas
Fiscal Year Ending December 31, 2020

6. Partner - GSH Properties
7. Ltd. Partner - GSHI, Ltd.
8. Jt.Owner - Oso Bend Development Co JV
9. Ltd. Partner - Escalera Ranch, Ltd.
10. Shareholder - Shaws Development JV
11. Jt. Owner - Patricia H Wallace Trustee JV
12. Jt. Owner - Patricia H Wallace Trustee #2 JV
13. Trustee -GSH 1987 Trust #2
14. Trustee - GSH 1987 Trust
15. Trustee - CHH Family 2012 GST
16. Co- Trustee - CJ Hoover Trust
17. Trustee - CHH Gallagher Ranch Trust
18. Trustee - CJHoover Jr Gallagher Ranch Trust
19. VP, Secretary- GSH, Inc.
20. Jt Owner - Georgetown Properties II JV
21. VP/Mgr - Dos Tiempos GP LLC
22. Jt Owner-Dos Tiempos #4 Ltd JV
23. Jt Owner-Dos Tiempos #3 Ltd JV
24. Trustee-CHH Family 2016 Trust
25. Trustee-George A Dyer Educ Trust
26. Sec - GSH Partners Mgmt LLC
27. Ltd. Ptnr - GSH Partners Ltd
28. Trustee- GSH Family Lifetime Trust
29. Co-Executor-Estate of Gippie W Hawn
30. Co-Executor-Estate of Jennifer H Caldwell
31. Trustee-Christina Hewit Bonner Edu Trust
32. Trustee-Richard William Bonner Edu Trust

Patricia Hawn Wallace Corpus Christi, Texas	Oil & Gas (E&P) Co.	Owner	<ol style="list-style-type: none"> 1. Chairperson & Director 2. Vice-President 3. Director 4. Chairperson/Director 	<ol style="list-style-type: none"> 1. Stkhldr., Dir., V.P. - Shell Land Mgmt Co., Inc. 2. Ltd. Partner - Hawn/Wallace, Ltd. 3. Stkhldr., Dir. - Bonefish, Inc. 4. Stkhldr., Dir., Pres. - Hawn Land GP, Inc. 5. Ltd. Partner - Hawn Land, Ltd. 6. Pres, Gen. Partner - PHW Ints. Ltd. 7. Ltd. Partner - GSH Properties 8. Stkhldr., Pres. - Wolverine, Inc. 9. Sec. - Prade Ranch, Inc. 10. Jt. Owner - Patricia Wallace Trust #2 JV 11. VP - George S. Hawn Interests 	5.59%	Shell Land Mgmt., Co., Inc. Hawn/Wallace, Ltd. Bonefish, Inc. Hawn Land GP, Inc. Hawn Land, Ltd. PHW Ints. Ltd. GSH Properties Wolverine, Inc.	25% 43% 50% 50% 32% 88% 33% 33%
------------------------------------------------	------------------------	-------	------------------------------------------------------------------------------------------------------------------------------------------------------------------	---------------------------------------------------------------------------------------------------------------------------------------------------------------------------------------------------------------------------------------------------------------------------------------------------------------------------------------------------------------------------------------------------------------------------------------------------------------------------------------------------------------------------------------------------------------------------------	-------	---------------------------------------------------------------------------------------------------------------------------------------------------------------------	------------------------------------------------------

Form FR Y-6

AMERICAN BANK HOLDING CORPORATION
 Corpus Christi, Texas
 Fiscal Year Ending December 31, 2020

12. Stkhldr-Anaqua Springs Ranch, Inc.
13. Ltd. Partner - Escalera Ranch, Ltd.
14. Stkhldr - Shaws Development JV
15. VP, Director - Hawn Brothers Co
16. Jt-Owner - Oso Bend Development Co
17. Jt. Owner - Patricia H Wallace, Trustee
18. Gty - Ben B Wallace Trustee
19. Trustee-GSH 1987 Trust
20. Trustee - Patricia H Wallace Family 2012 GST
21. Jt Owner - Patricia H Wallace Trustee
22. Jt Owner - Oso Bend Development Co.
- 24 President - GSH, Inc.
- 25 Jt Owner-Georgetown Properties II JV
- 26 Jt. Owner -Dinero Partners JV
- 27 Stkhldr -Dos Tiempos GP LLC
- 28 Jt.Owner-Dos Tiempos #4 Ltd JV
- 29 Jt. Owner-Dos Tiempos #3 Ltd Jv
- 30 Trustee- JH 1987 Trust
- 31 Trustee-CHH 1987 Trust
- 32 VP/Dir - GSH Partners Mgmt LLC
- 33 Ltd Partner - GSH Partners Ltd
- 34 Trustee - GSH Family Lifetime Trust
- 35 Co-Trustee-Wallace Family 2016 Trust
- 36 Co-Trustee-Cynthia C Wallace Ed Trust
- 37 Co-Trustee-Benjamin Bird Wallace III Ed Trust
- 38 Co-Executor-Estate of Jennifer H Caldwell
- 39 Co-Executor-Estate of Gippie W Hawn

Ben B. Wallace
 Corpus Christi, Texas

Banker

- | | |
|------------------------------------------------------------------------------------------------------------------------------------------------------------------|--------------------------------------------------------------------------------------------------------------------------------------------------------------------------------------------------------------------------------------------------------------------------------------------------------------------------------------------------------------------------------------------------------------------------------------------------------------------------------------------------------------------------------------------------------------------------------------------------------------|
| <ol style="list-style-type: none"> 1. Vice-Chairperson& EVP/Director 2. President 3. Chairman/Director 4. Director | <ol style="list-style-type: none"> 1. Owner - Ben B. Wallace, Attorney 2. Partner - Ben Bird Trusts, J.V. 3. Co-Trustee-Bobby Wallace Trust 4. Co-Trustee-Ben Wallace Trust 5. Co-Trustee-John Wallace Trust 6. Jt Owner -Patricia Wallace Tr. #2 JV 7. Jt Owner - Kings Crossing Joint Owners 8 Co-Trustee-P H W 1987 Trust 9. Stkhldr, Director, Pres-Shell Land Mgmt. Co., Inc. 10. Ltd. Partner- Hawn Wallace, Ltd. 11. Vice Pres, Director - GSH, Inc. 12. Ltd. Partner-GSH Land Ltd. |
|------------------------------------------------------------------------------------------------------------------------------------------------------------------|--------------------------------------------------------------------------------------------------------------------------------------------------------------------------------------------------------------------------------------------------------------------------------------------------------------------------------------------------------------------------------------------------------------------------------------------------------------------------------------------------------------------------------------------------------------------------------------------------------------|

- | | | |
|---------------------------------------------------------|-------------------------------------------------------------------------------------------------------------------------------------------------------------------------------------------------------------------------------------------------------------------------------------------------------------------------|------------------------------------------------------------------------------------------------------------------------------------------------------------------|
| <ol style="list-style-type: none"> 1.20% | <ol style="list-style-type: none"> Ben B. Wallace, Attorney Ben Bird Trusts, J.V. Ben Wallace Trust Shell Land Mgmt. Co., Inc. Hawn Wallace, Ltd. Bonefish, Inc. Ben B. Wallace Family Ptn. Lt Cullmasters, Inc. Wolverine, Inc. | <ol style="list-style-type: none"> 100% 33% 100% 25% 43% 50% 98% 100% 25% |
|---------------------------------------------------------|-------------------------------------------------------------------------------------------------------------------------------------------------------------------------------------------------------------------------------------------------------------------------------------------------------------------------|------------------------------------------------------------------------------------------------------------------------------------------------------------------|

Form FR Y-6

AMERICAN BANK HOLDING CORPORATION
Corpus Christi, Texas
Fiscal Year Ending December 31, 2020

13. Vice Pres, Director - Hawn Bros. Co.
14. Stkhldr, Director - Bonefish, Inc.
15. Stkhldr, Dir, Pres- Cullmasters, Inc.
17. Partner - Ben B. Wallace Trtee JV
18. Jt Owner - Georgetown Properties II J.V.
19. Jt Owner - OSO Bend Development Co JV
20. Partner - Ben B Wallace Family Ptn Ltd
21. Ltd. Partner-Escalera Ranch. Dev., Ltd.
22. Stkhldr - Shaws Development, JV
23. Stkhldr - Wolverine, Inc
24. Pres - Prade Ranch, Inc.
25. Co- Trustee- Cynthia C Wallace Ed Trust
26. Co-Trustee-Benjamin B Wallace III Ed Trust
27. Co-Trustee-Wallace Farm 2016 Trust
28. VP-Texas A&M CC Foundation
29. Co-Executor-Estate of Jennifer H Caldwell

J. Ted Oakley
Corpus Christi, Texas

Investment Firm-Partner
1. Director
3. Director

- 1 Partner- Herndon Plant Oakley, Inc.
- 2 Partner- Herndon Plant Oakley, Ltd.
- 3 Partner- Herndon Plant Oakley Ins. Agency LC
- 4 Stkhldr- Herndon Plant Oakley 1, Inc.
- 5 Partner- Oxbow Advisors, LLC.
- 6 Stkhldr- TEDOAPTICK LLC

0.65%
Herndon Plant Oakley, Inc. 33%
Herndon Plant Oakley, Ltd. 33%
Herndon Plant Oakley Ins. 33%
Oxbow Advisors, LLC 89%

Richard F. Scanio****
Corpus Christi, Texas

Banker
1. President/Director
2. Vice-Pres./Secretary
3. Vice-Chairman/Director
4. Director

- 1 Vice-Pres. American Business Resources

2.64% N/A

*** Percentage owned includes both Patricia Hawn Wallace shares and Patricia H. Wallace, Trustee of the George S. Hawn Jr. Faily 2011 GST Exempt Trust shares:

**** Manette Scanio
Corpus Christi, Texas

Banker 3 Education and Training Officer N/A

N/A

B. No individual has any ownership in subsidiaries

Results: A list of branches for your depository institution **AMERICAN BANK, NATIONAL ASSOCIATION (ID_RSSD 807955).**

This depository institution is held by **AMERICAN BANK HOLDING CORPORATION (1109964)** of **CORPUS CHRISTI, TX.**

The data are as of **12/31/2020.** Data reflects information that was received and processed through **01/05/2021.**

Reconciliation and Verification Steps

1. In the **Data Action** column of each branch row, enter one or more of the actions specified below
2. If required, enter the date in the **Effective Date** column

Actions

OK: If the branch information is correct, enter 'OK' in the **Data Action** column.

Change: If the branch information is incorrect or incomplete, revise the data, enter 'Change' in the **Data Action** column and the date when this information first became valid in the **Effective Date** column.

Close: If a branch listed was sold or closed, enter 'Close' in the **Data Action** column and the sale or closure date in the **Effective Date** column.

Delete: If a branch listed was never owned by this depository institution, enter 'Delete' in the **Data Action** column.

Add: If a reportable branch is missing, insert a row, add the branch data, and enter 'Add' in the **Data Action** column and the opening or acquisition date in the **Effective Date** column.

If printing this list, you may need to adjust your page setup in MS Excel. Try using landscape orientation, page scaling, and/or legal sized paper.

Submission Procedure

When you are finished, send a saved copy to your FRB contact. See the detailed instructions on this site for more information.

If you are e-mailing this to your FRB contact, put your institution name, city and state in the subject line of the e-mail.

Note

To satisfy the **FR Y-10 reporting requirements**, you must also submit FR Y-10 Domestic Branch Schedules for each branch with a **Data Action** of **Change, Close, Delete, or Add.**

The FR Y-10 report may be submitted in a hardcopy format or via the FR Y-10 Online application - <https://y10online.federalreserve.gov>.

* FDIC UNINUM, Office Number, and ID_RSSD columns are for reference only. Verification of these values is not required.

Data Action	Effective Date	Branch Service Type	Branch ID	RSSD*	Popular Name	Street Address	City	State	Zip Code	County	Country	FDIC UNINUM*	Office Number*	Head Office	Head Office ID_RSSD*	Comments
ok		Full Service (Head Office)		807955	AMERICAN BANK, NATIONAL ASSOCIATION	800 NORTH SHORELINE BOULEVARD, SUITE 200	CORPUS CHRISTI	TX	78401	NUECES	UNITED STATES	Not Required	Not Required	AMERICAN BANK, NATIONAL ASSOCIATION	807955	
ok		Full Service		4415394	AUSTIN DOWNTOWN BRANCH	620 CONGRESS AVE, SUITE 100	AUSTIN	TX	78701	TRAVIS	UNITED STATES	Not Required	Not Required	AMERICAN BANK, NATIONAL ASSOCIATION	807955	
ok		Full Service		3534186	WESTLAKE BRANCH	3520 BEE CAVES RD, SUITE 100	AUSTIN	TX	78746	TRAVIS	UNITED STATES	Not Required	Not Required	AMERICAN BANK, NATIONAL ASSOCIATION	807955	
ok		Full Service		2354800	ALAMEDA BRANCH	4145 SOUTH ALAMEDA	CORPUS CHRISTI	TX	78411	NUECES	UNITED STATES	Not Required	Not Required	AMERICAN BANK, NATIONAL ASSOCIATION	807955	
ok		Full Service		1831724	PADRE ISLAND BRANCH	14602 S. PADRE ISLAND DR.	CORPUS CHRISTI	TX	78418	NUECES	UNITED STATES	Not Required	Not Required	AMERICAN BANK, NATIONAL ASSOCIATION	807955	
ok		Full Service		2996545	SARATOGA BRANCH	5033 SARATOGA	CORPUS CHRISTI	TX	78413	NUECES	UNITED STATES	Not Required	Not Required	AMERICAN BANK, NATIONAL ASSOCIATION	807955	
ok		Full Service		808457	SOUTH BRANCH	5120 SOUTH PADRE ISLAND DR.	CORPUS CHRISTI	TX	78411	NUECES	UNITED STATES	Not Required	Not Required	AMERICAN BANK, NATIONAL ASSOCIATION	807955	
ok		Full Service		2996563	LUPTOWN BRANCH	711 NORTH CARANCAHUA STREET, SUITE 100	CORPUS CHRISTI	TX	78401	NUECES	UNITED STATES	Not Required	Not Required	AMERICAN BANK, NATIONAL ASSOCIATION	807955	
ok		Full Service		326250	GOLIAD BRANCH	243 S MARKER	GOLIAD	TX	77963	GOLIAD	UNITED STATES	Not Required	Not Required	AMERICAN BANK, NATIONAL ASSOCIATION	807955	
ok		Full Service		2308492	PORT ARANSAS BRANCH	216 S ALISTER ST	PORT ARANSAS	TX	78373	NUECES	UNITED STATES	Not Required	Not Required	AMERICAN BANK, NATIONAL ASSOCIATION	807955	
ok		Full Service		3365577	ROCKPORT BRANCH	1301 HWY 35 N	ROCKPORT	TX	78382	ARANSAS	UNITED STATES	Not Required	Not Required	AMERICAN BANK, NATIONAL ASSOCIATION	807955	
ok		Full Service		5475966	SAN ANTONIO BRANCH	200 CONCORD PLAZA DR #120	SAN ANTONIO	TX	78216	BEXAR	UNITED STATES	Not Required	Not Required	AMERICAN BANK, NATIONAL ASSOCIATION	807955	
ok		Full Service		3531167	VICTORIA BRANCH	4304 NORTH NAVARRO STREET	VICTORIA	TX	77901	VICTORIA	UNITED STATES	Not Required	Not Required	AMERICAN BANK, NATIONAL ASSOCIATION	807955	